

Patient report

Bio-Rad DATE: 10/02/2019
D-10 TIME: 04:54 PM
S/N: #DJ4I016123 Software version: 4.30-2
Sample ID: 10559869
Injection date 10/02/2019 04:42 PM
Injection #: 34 Method: HbA1c
Rack #: --- Rack position: 2

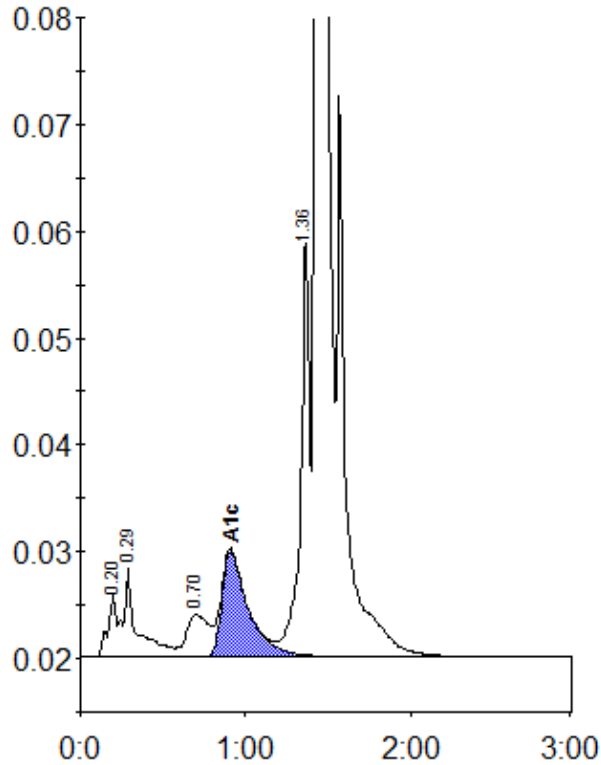

Peak table - ID: 10559869

Peak	R.time	Height	Area	Area %
A1a	0.20	5845	20643	0.8
A1b	0.29	8328	48237	1.8
LA1c/CHb-1	0.70	3997	37536	1.4
A1c	0.91	9923	110467	5.9
P3	1.36	39346	151185	5.6
A0	1.43	710680	2339914	86.4
Total Area:		2707982		

Concentration:	%
A1c	5.9